

# How to create a patient

**1** In OsstellConnect, you will see your ongoing implant treatments. Go to your patient records.

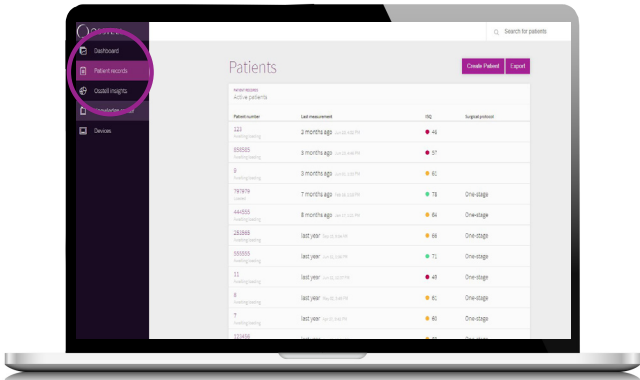

**2** Click "Create patient".

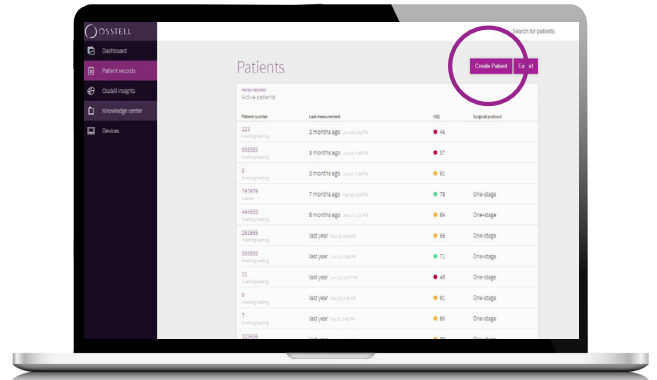

**3** Fill in the Patient No. and eventual risk factors. Save.

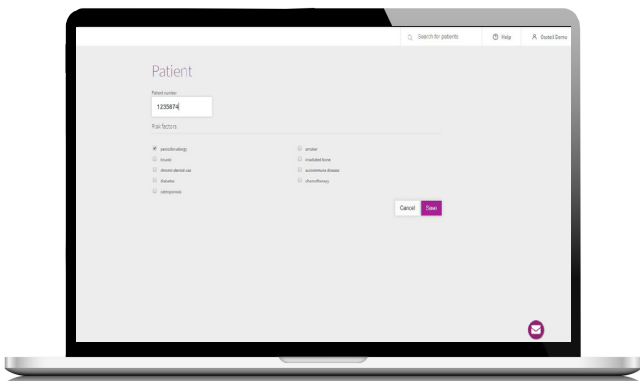

**4** Click on the tooth.

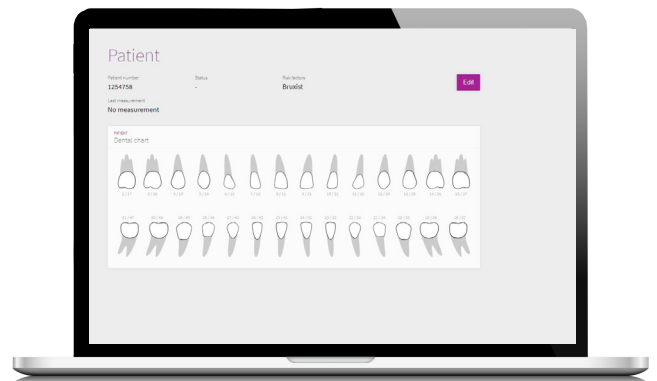

**5a** Click "Add new implant".

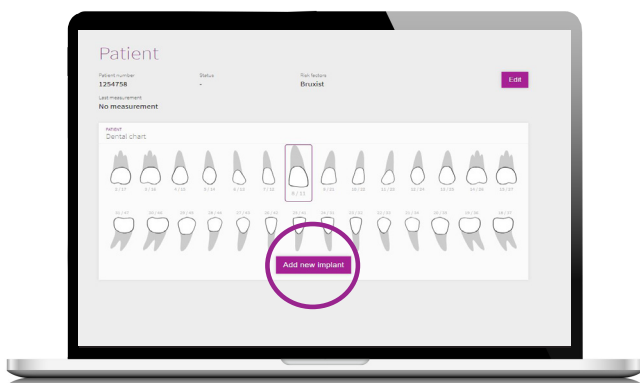

**5b** Fill in implant information and information about the planned treatment. Save.

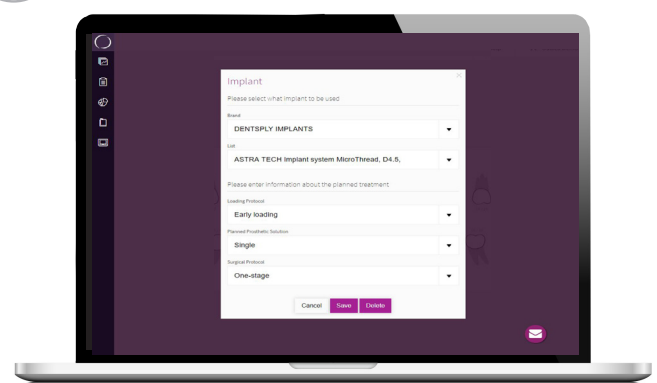

You can now start measuring!